

DUPLICATE

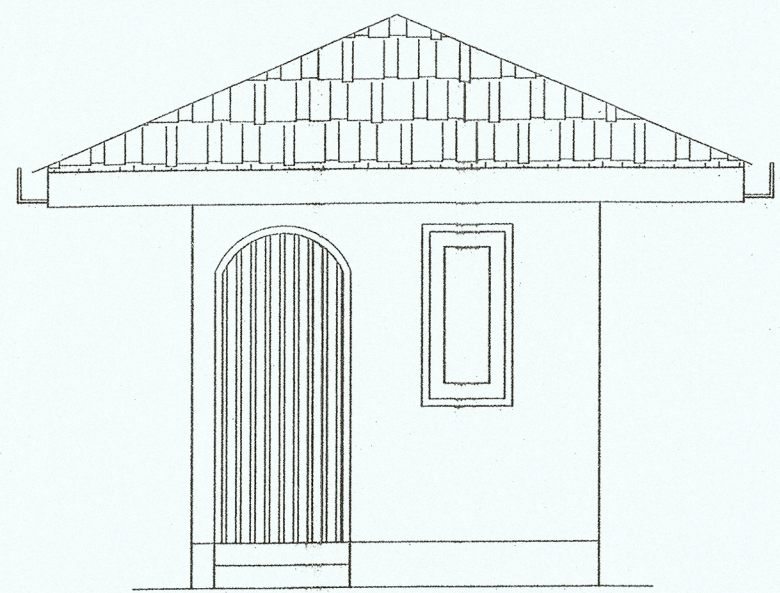

ELEVATION TO GROUND  
scale 1:50

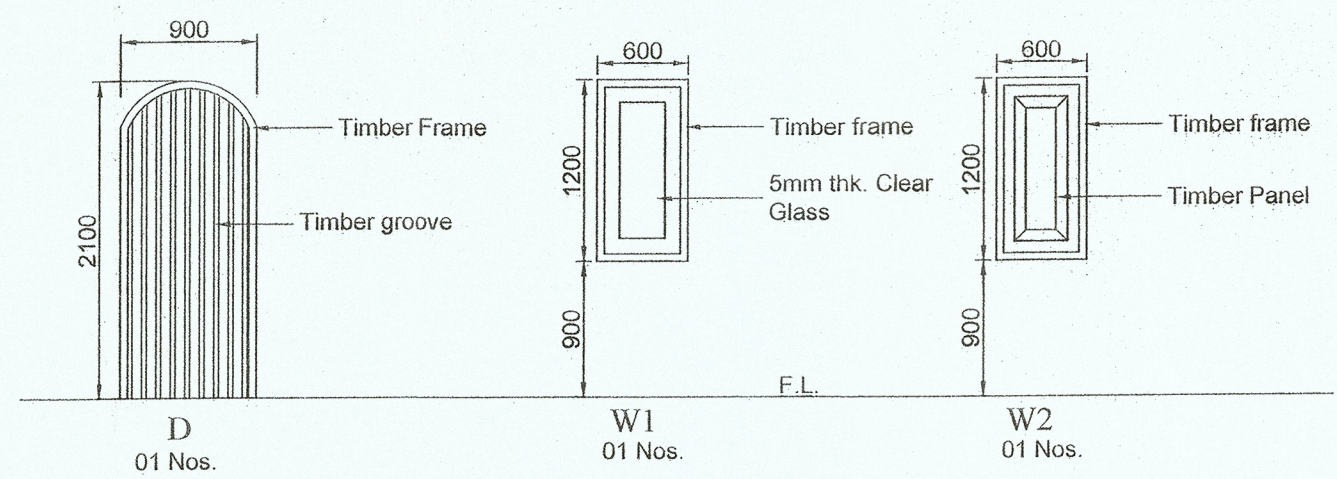
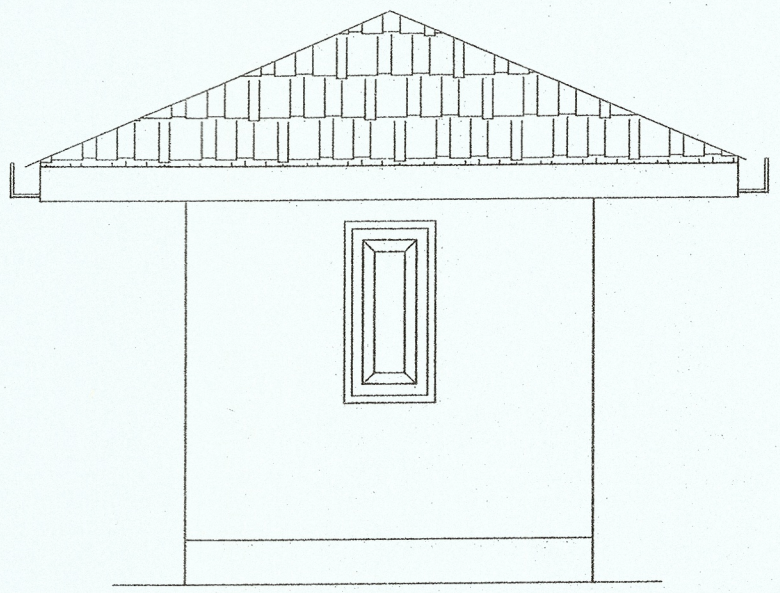

ELEVATION TO MARINE DRIVE  
scale 1:50

NOTE

01. 600 mm Wide pavement around the building.
02. All exterior walls to be painted with 2 Coats of weather shield paint. colour to be decided by Architect. (Rough finished)
03. All interior walls to be painted with 2 Coats of emulsion paint. colour to be decided by Architect. (Smooth finished)
04. Electrical lay-out to Electrical Engineer's detail.
05. Water and Electricity supply to Engineer's details.

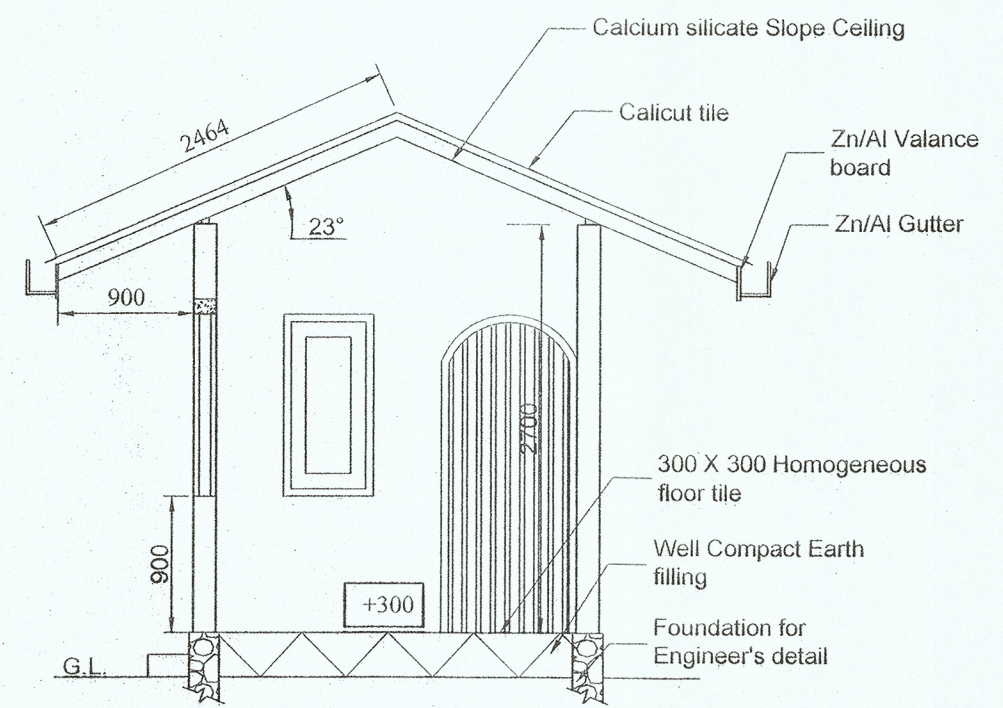

SECTION X-X  
scale 1:50

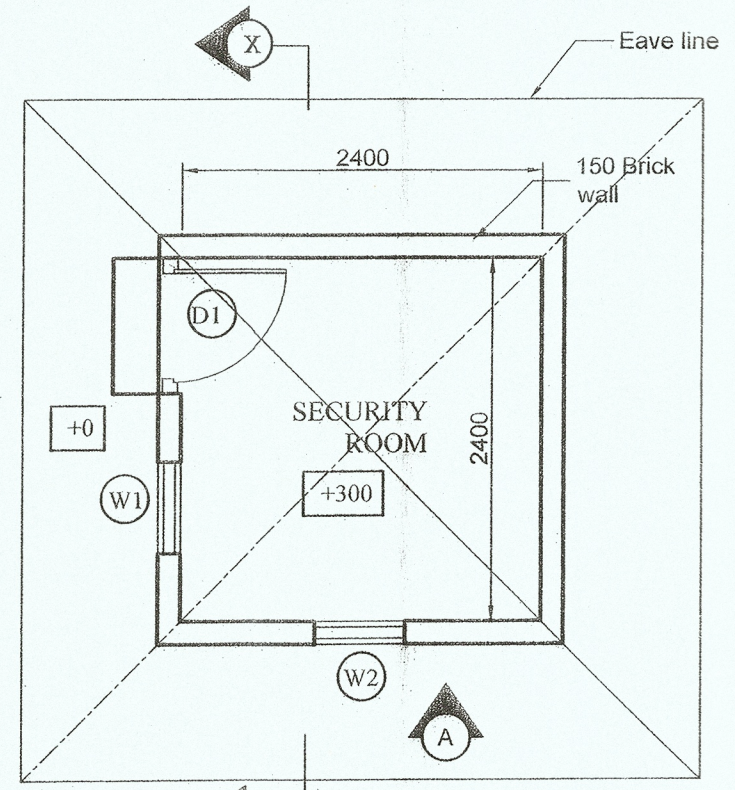

PLAN  
Scale 1:50  
Area 7.29 m<sup>2</sup>

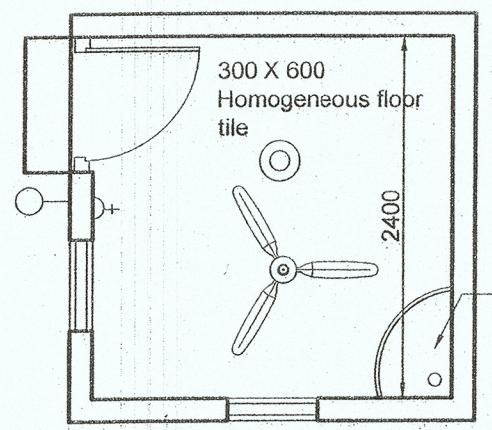

ELECTRICAL &  
SPECIFICATION PLAN  
scale 1:50

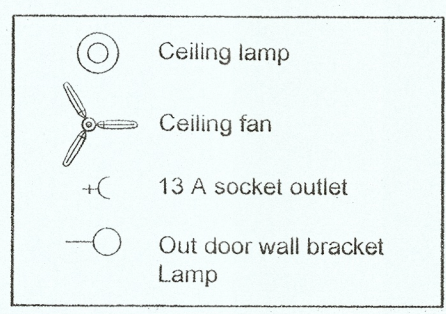

NOTE :-

01. This drawing is a property of the Architectural unit of the M.E's Department.
02. This drawing shall not be copied or altered without the consent of the Architect.
03. If any discrepancy or error is detected in the drawing it should be immediately notice of the Architect.
04. This drawing should be read in conjunction with structural drawings & all service drawings and any other drawings referred to in here.
05. Any construction work carried out not in accordance with the information in the drawing will be rejected by the Architect.
06. All dimensions to be checked at site prior to the construction.
07. Colours of fittings & tiles to be approved by the Architect.
08. Existing Building to be demolished with the approval of relevant authorities.
09. Ground to be turfed with necessary ground preparations.
10. Surface water drainage and Suitable Sprinkler System to be Engineer's details.
11. Lighting layout to Electrical Engineer's Details.

ALL NECESSARY APPROVALS TO BE OBTAINED PRIOR TO TENDER PROCEDURE AND COMMENCEMENT OF CONSTRUCTION.

COLOMBO MUNICIPAL COUNCIL  
MUNICIPAL ENGINEER'S DEPARTMENT

Job title  
**PROPOSED RUDRA PLAY GROUND  
COMPLEX AT MARINE DRIVE,  
COLOMBO 06.  
(SECURITY HUT)**

Drawing title  
**PLAN, SECTION, ELEVATION &  
DETAILS**

PROJECT ARCHITECT			
	UTHPALA PALIAWADANA		
SENIOR ARCHITECT			
	S.U.B. DOLAPIHILLA		
CHIEF ARCHITECT			
DIRECTOR (Eng./ TDRS)			
	P.A. CHANDRAPALA		
D.M.C.(Eng.services.)			
SCALE	DRAWN	CHECKED	
1:50	 KAVINDU	D.O.A. ACT:	
JOB NO.	SHEET NO.	REVISION SUFFIX	
2021/05	06/06	DATE: 05-05-2021	
CLIENT DEPT./AUTHORIZED OFFICER'S NAME			DATE: 29/05/2021
CLIENT SIGNATURE			DESIGNATION

Ashanka R. Liyanage (SLAS)  
Director (Acting)  
and Recreation Department  
Colombo Municipal Council