

**ORIGINAL**

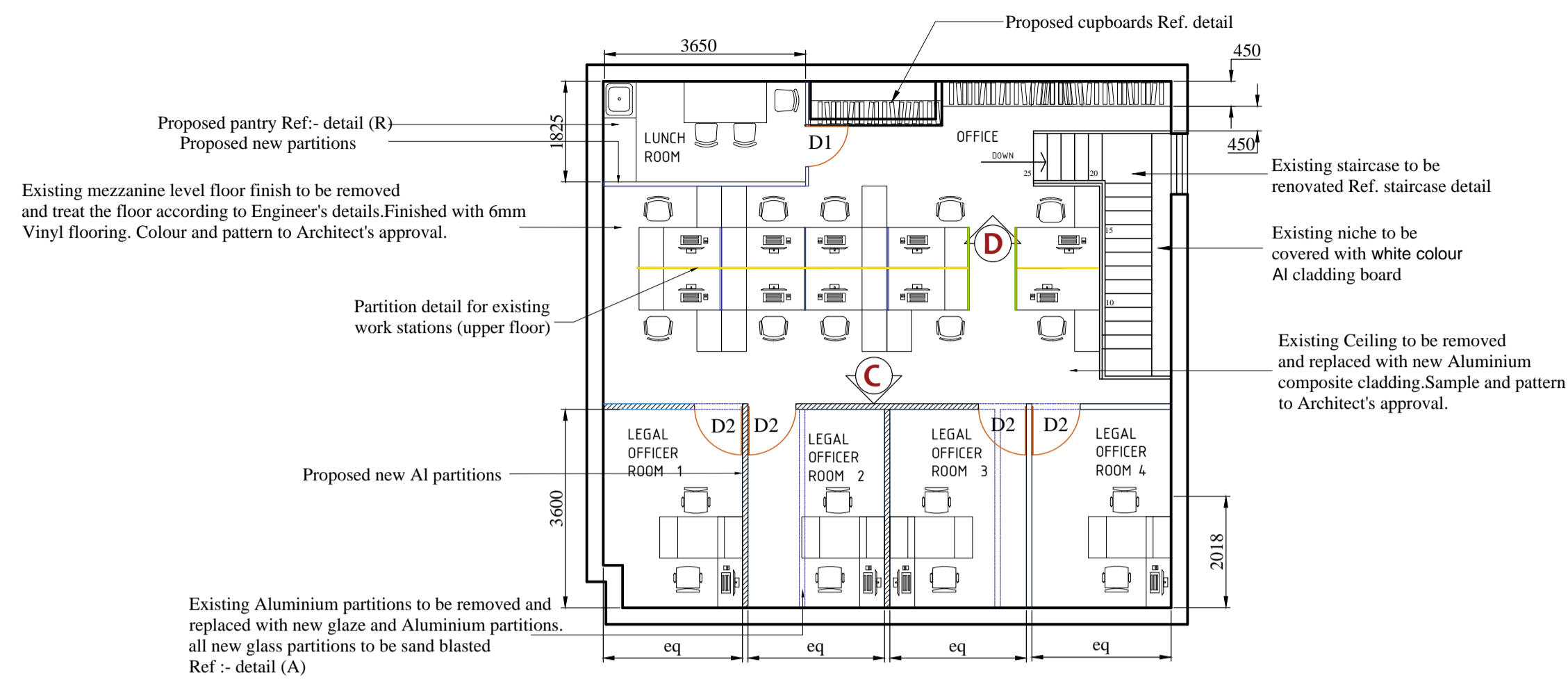

**UPPER FLOOR**  
Scale 1:100

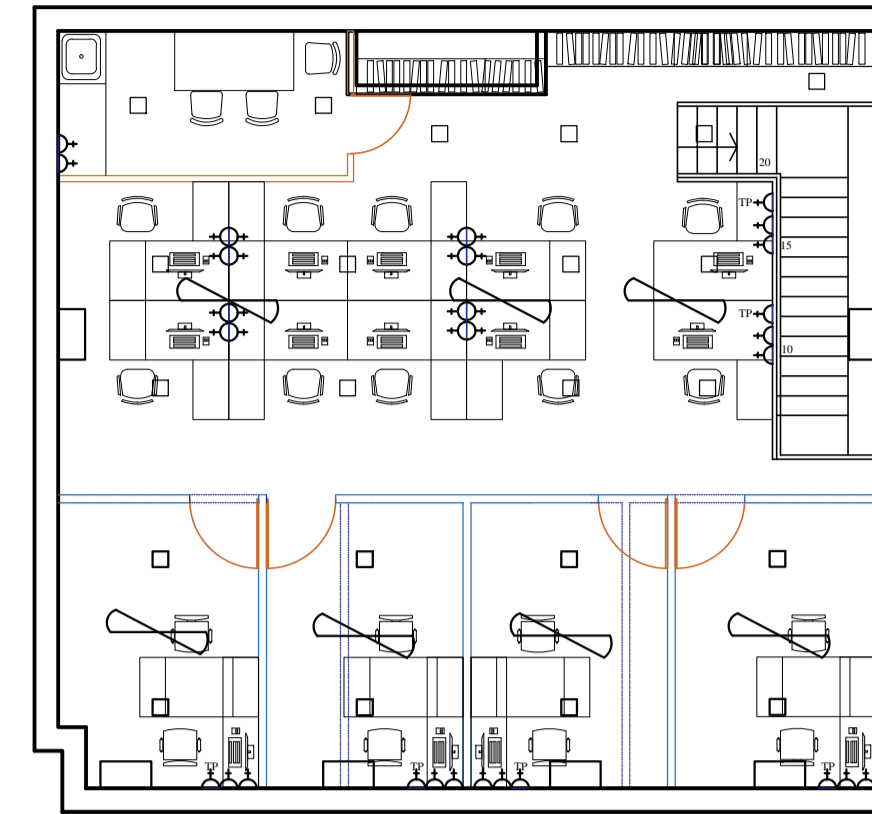

**ELECTRICAL LAYOUT PLAN FIRST FLOOR**  
Scale 1:100

**FIRST FLOOR**

01. Water leakages in roof to be repaired as per eng.s detail before commencing any interior work.
02. Some Existing Aluminum partitions to be removed and replaced with new glaze and Aluminum partition all new glass partition to be sand blasted.
03. Existing wall areas to be repaired and painted in brilliant white emulsion paint.
04. Existing ceiling to be removed and proposed Aluminum composite panel ceiling.  
Ceiling height-App:2800 mm  
Colour- To Architect approval
05. Existing floor finish to be removed and treat the floor according to Engineer's details.Finished with 600 x 600 8mm/5mm Tk Vinyl wood tiles.  
Sample to be approved by the Architect.Before approval 2m<sup>2</sup> samples the architect will select one from the above three.
06. All doors to be sand blasted
07. Proposed partition for existing work stations as per the drawing
08. Proposed Electrical layout as per Electrical Eng.s detail.AC lay out as per Eng.detail.
09. Partitions for existing tables as per the drawing.

**NOTE**

01. This drawing is a property of the Architectural unit of the M.E's Department.
02. This drawing shall not be copied or altered without the consent of the Architect.
03. If any discrepancy or error is detected in the drawing it should be immediately notice of the Architect.
04. This drawing should be read in conjunction with structural drawings & all service drawings and any other drawings referred to in here.
05. Any construction work carried out not in accordance with the information in the drawing will be rejected by the Architect.
06. Existing floor carpet to be removed & treated the floor according to Engineer's details and replaced with relevant floor finishes mentioned in the drawing. sample to be approved by the Architect before approving. 2m<sup>2</sup> sample floor area to be done from 3 selected samples and architect will select one.
07. All internal and external wall plaster to be removed properly and introduced new wall plaster according the Engineers detail. finished with putty and paint. (Brick and white)
08. Proposed electrical layout & Ac installation detail to be done as per Engineer's details.

**MELAMINE SLIDING CUPBOARD  
DETAIL UPPER FLOOR**

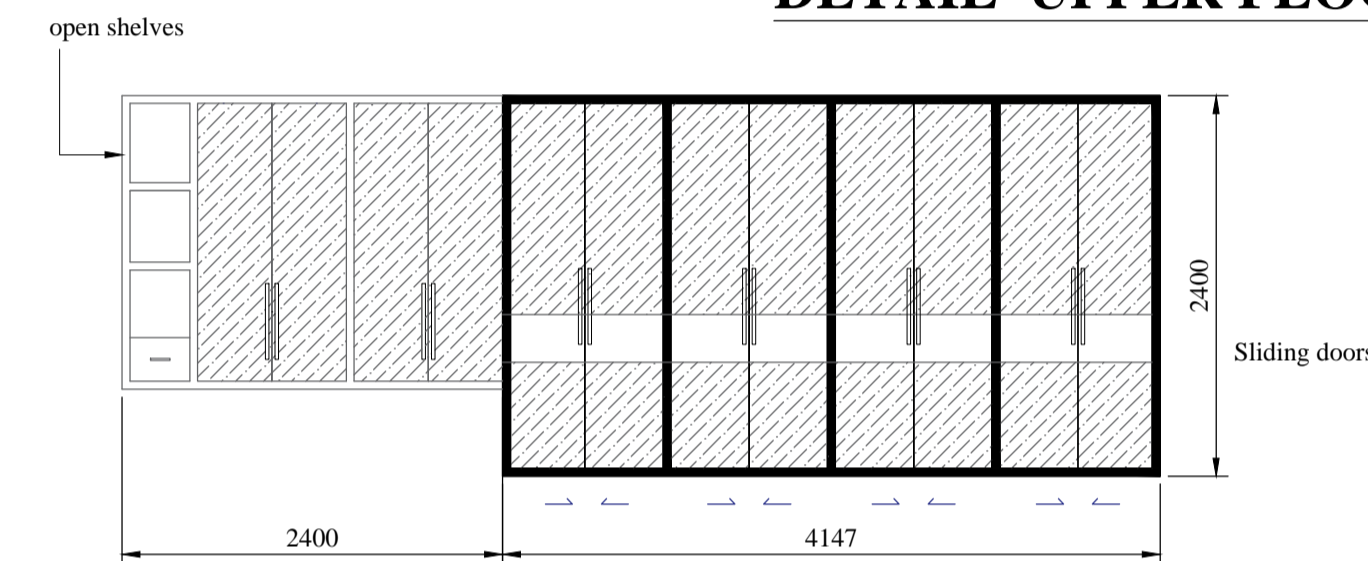

**ELEVATION**

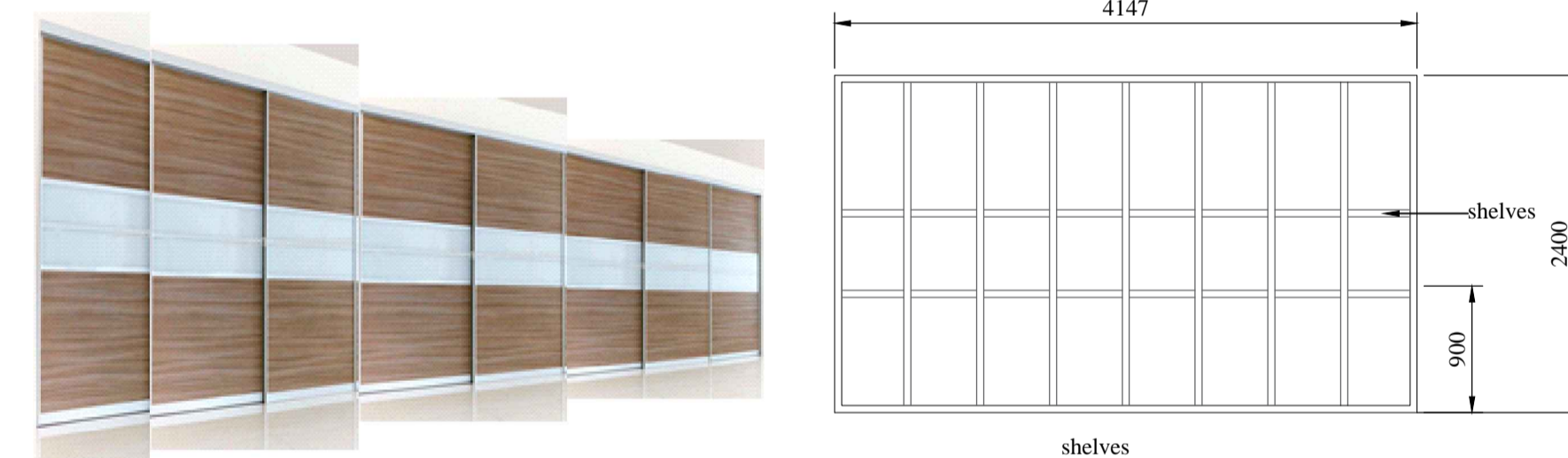

Melamine finished ,separately lockable sliding doors  
 Measurements to be checked at site before fabrication  
 Shop drawings for cupboard to be produced by contractor for Architects approval before fabrication

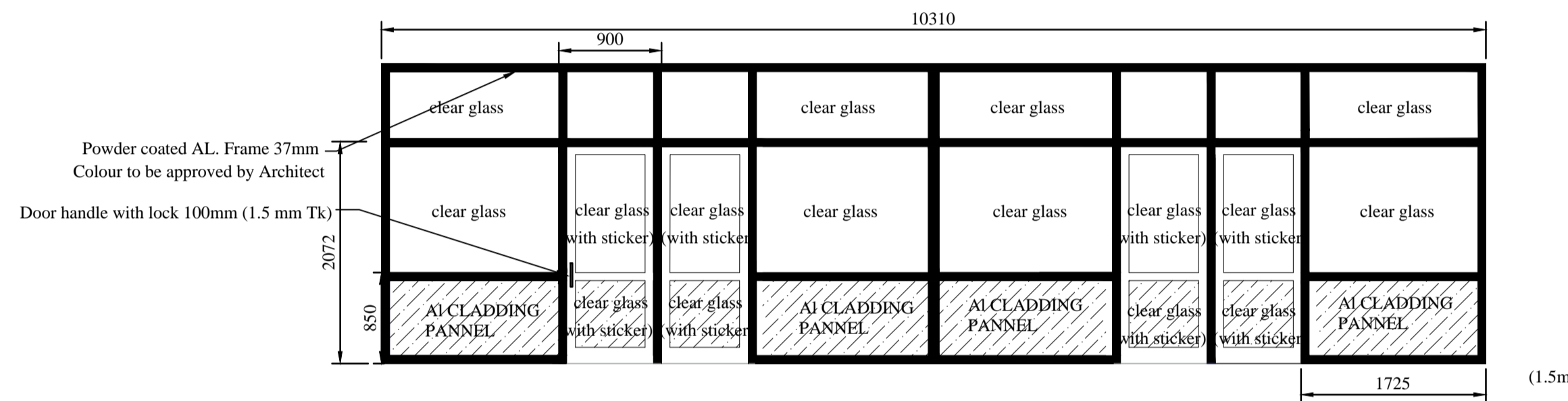

**ALUMINIUM PARTITION DETAIL - A (FULL HEIGHT)  
ELEVATION - C**

Scale- 1 : 50



**PLAN**

Scale- 1 : 50

**PARTITION DETAIL FOR EXISTING  
WORK STATIONS UPPER FLOOR**

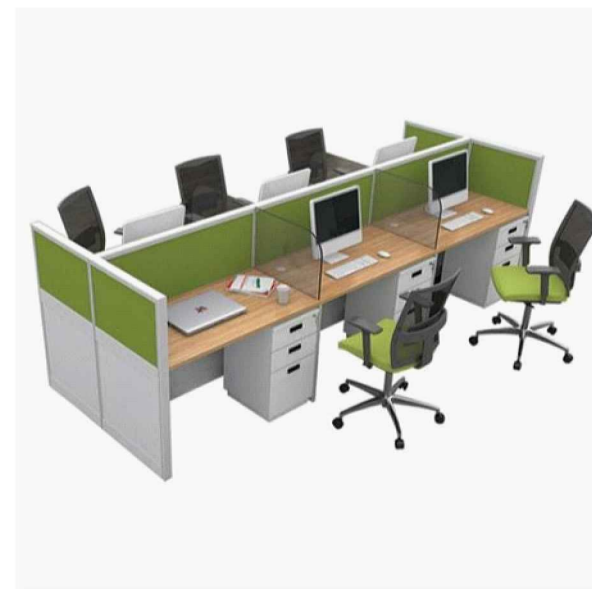
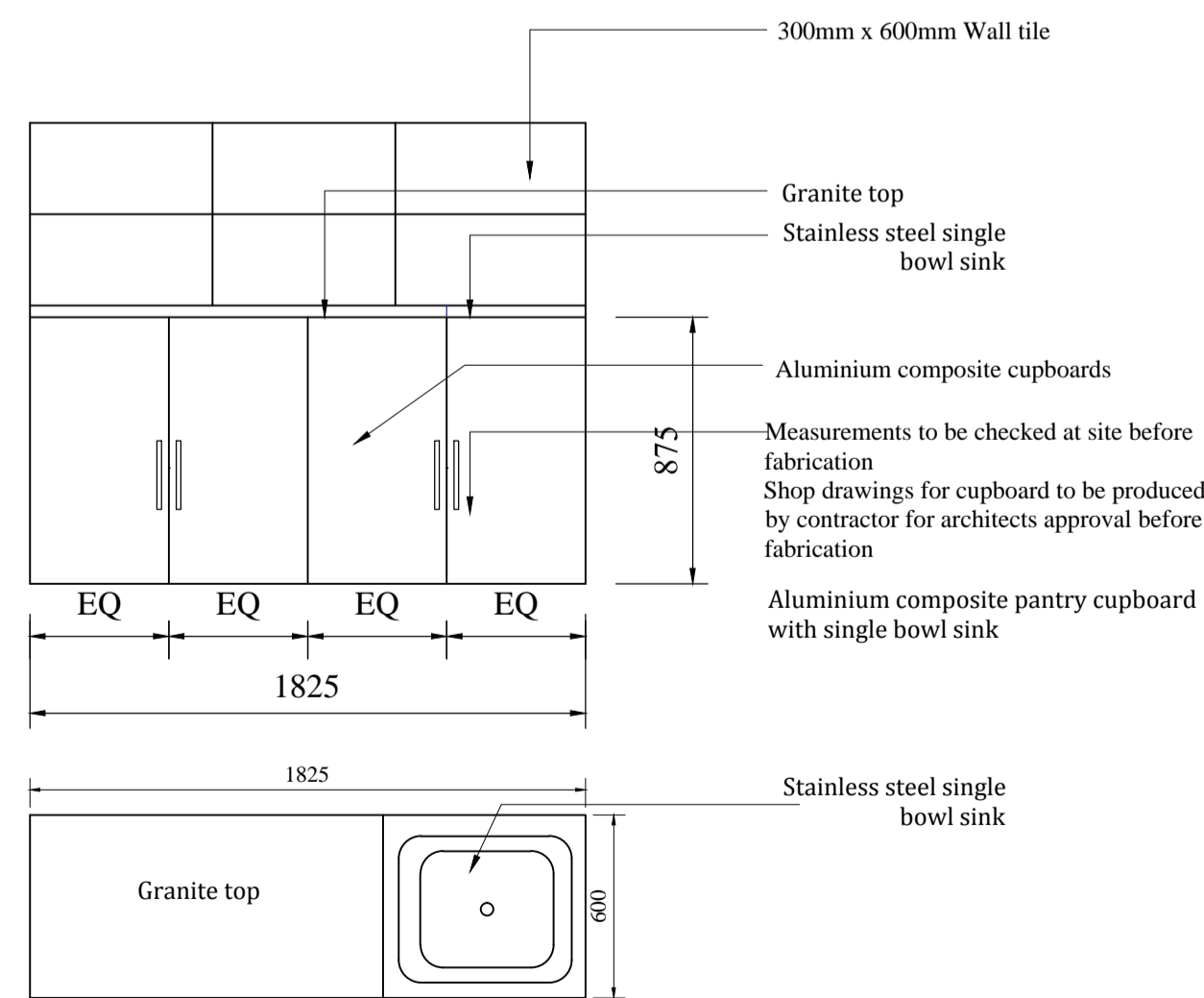
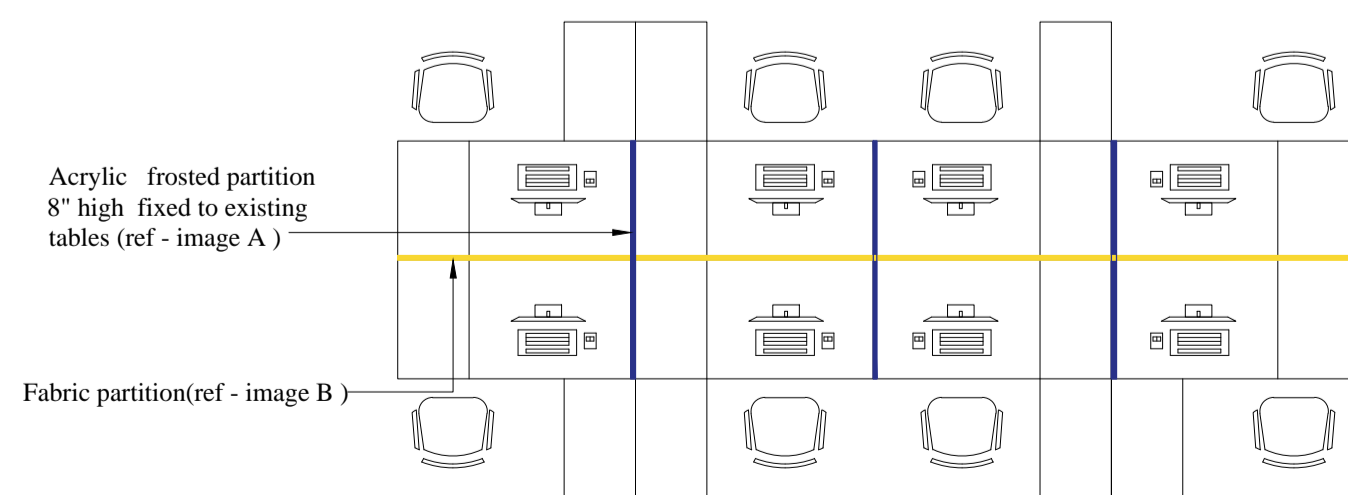

Image B



Image A



**LUNCH ROOM PANTRY CUPBOARD DETAIL - (R)  
FIRST FLOOR**

Scale- 1 : 50

**COLOMBO MUNICIPAL COUNCIL  
MUNICIPAL ENGINEER'S DEPARTMENT**

Job title  
**PROPOSED RENOVATION AND  
INTERIOR DESIGN TO LEGAL  
DEPARTMENT,  
COLOMBO MUNICIPAL COUNCIL,  
TOWN HALL, COLOMBO - 07.**

**PLANS & SECTIONS.**

PROJECT ARCHITECT	E.G.L.MELUGATHANNE	
PROJECT ENGINEER	W.M.J.P.KUMARA	
SENIOR ARCHITECT	S.U.B.DOLAPHILLA	
CHIEF ARCHITECT	M.C.L.FERNANDO	
DIRECTOR (Eng./ TDRS)	DIRECTOR ENGINEER & TDRS	
D.M.C.(Eng.services.)	Y.SILVESTER	
SCALE	DRAWN	CHECKED
1:100	T.M.L.R.Themakoon	Chavinda Senarathne
JOB NO.	SHEET NO.	D.O.A. ACT:
2021/09	02/02	Chavinda Senarathne
CLIENT DEPT./AUTHORIZED OFFICER'S NAME		DATE
CLIENT SIGNATURE		DESIGNATION