

FRONT ELEVATION

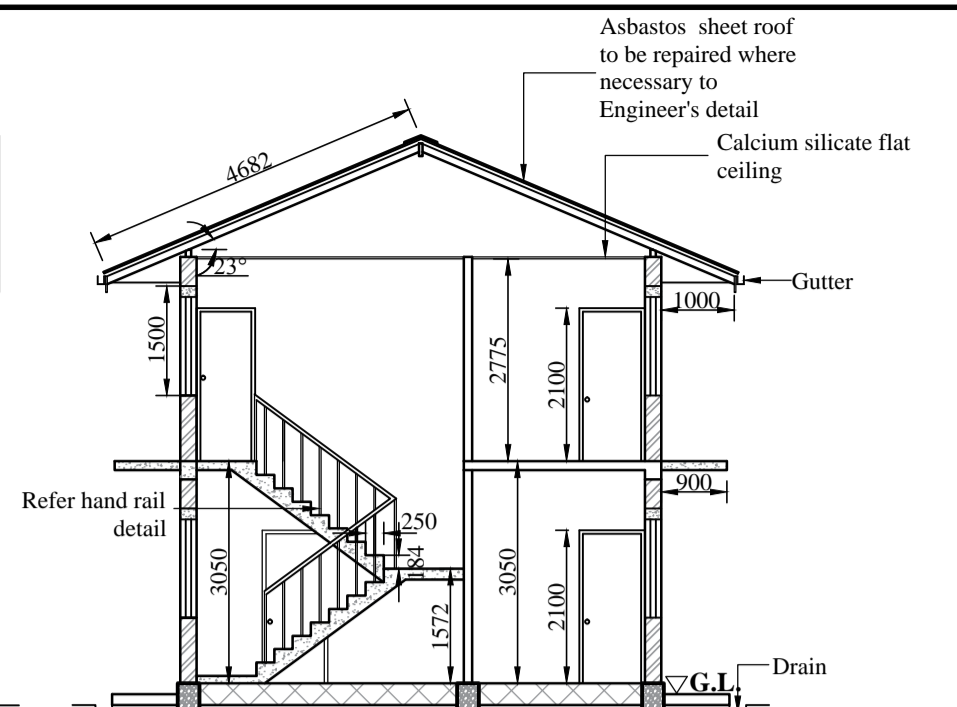

SECTION A-A

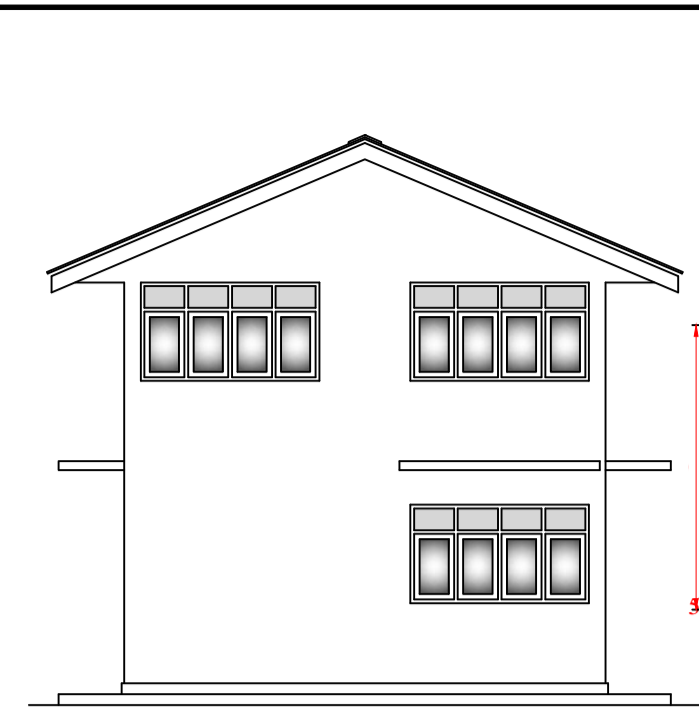

SIDE ELEVATION

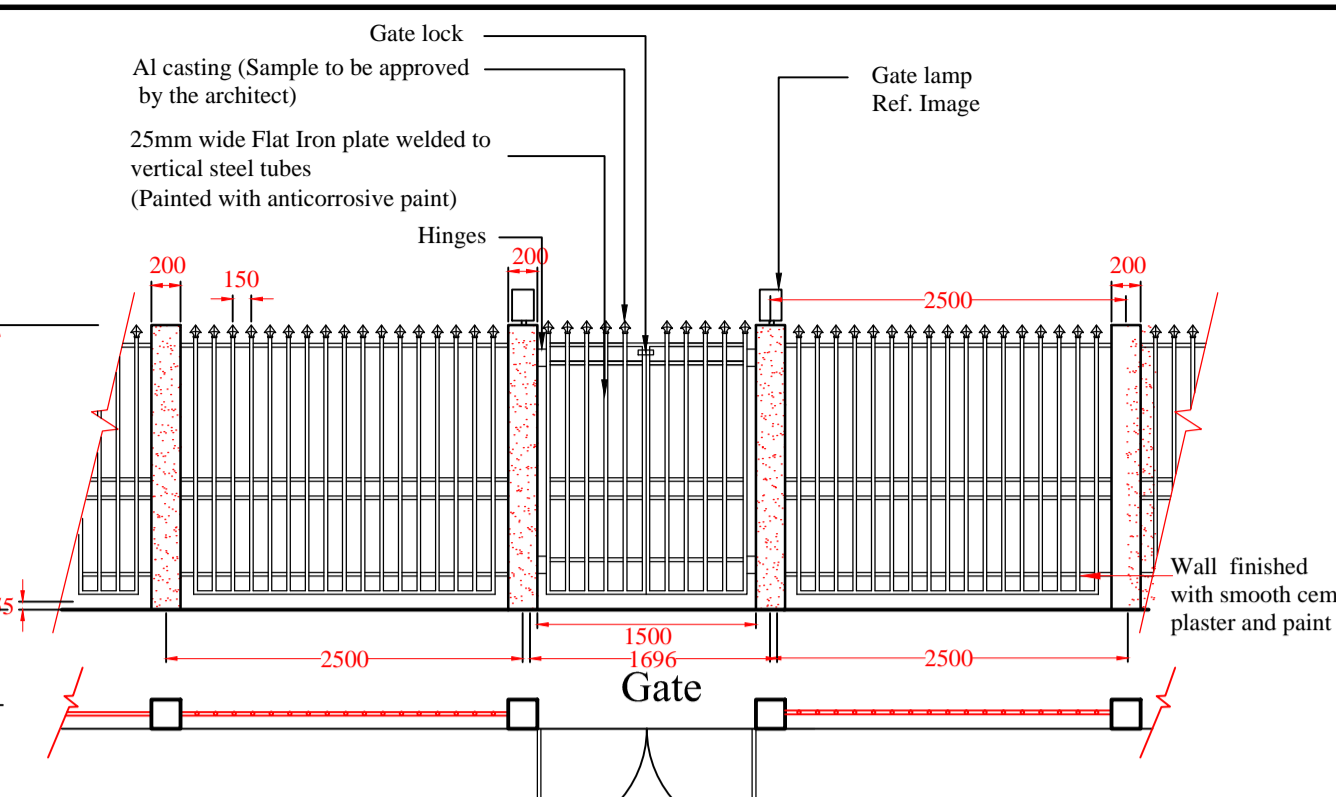

DETAIL OF FENCE AND GATE

SCALE 1:50
FENCE LENGTH - 30m

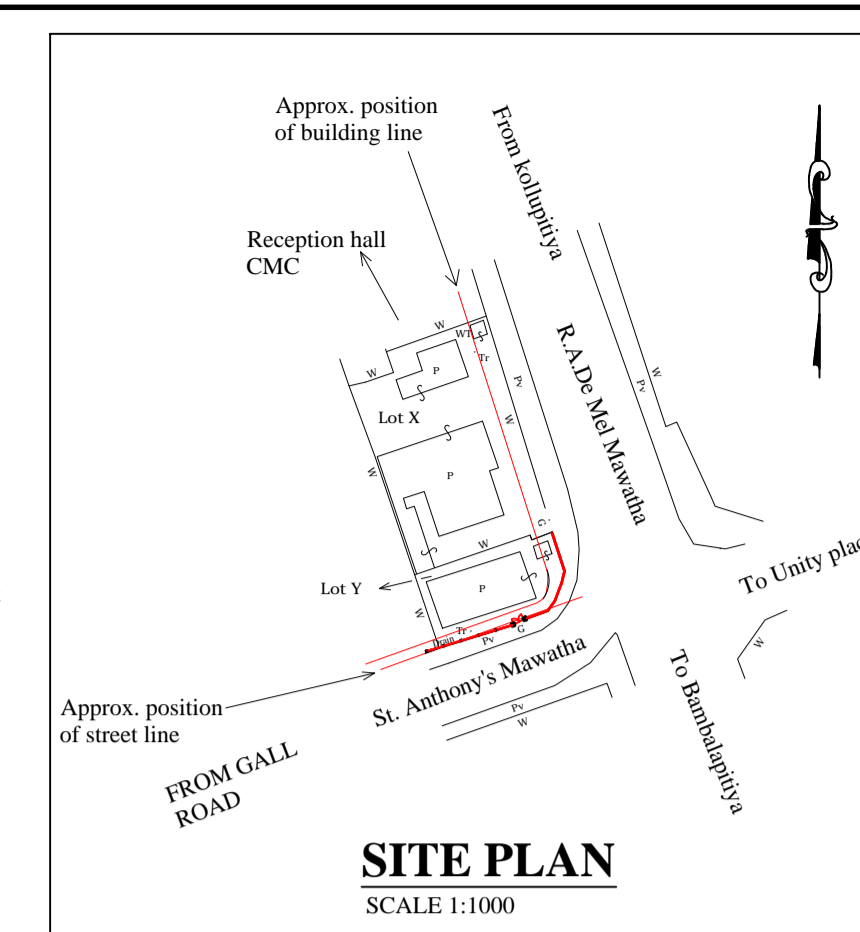

SITE PLAN

SCALE 1:1000

DUPLICATE

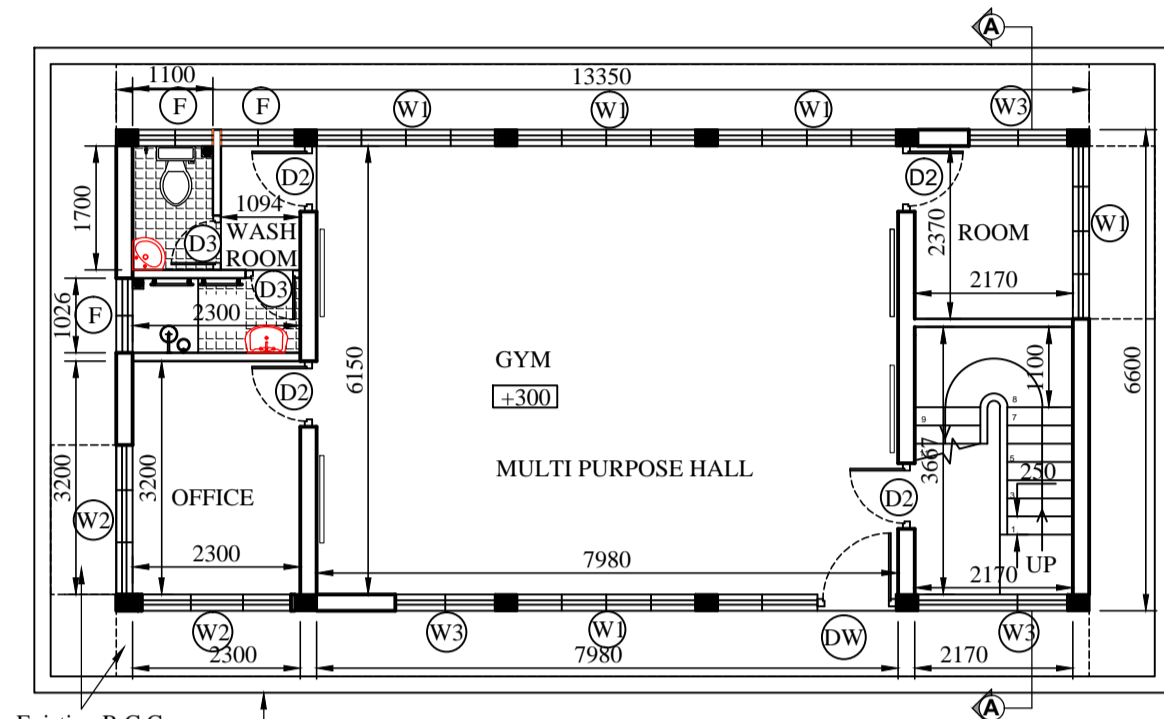

EXISTING GROUND FLOOR PLAN

SCALE 1:100
FLOOR AREA 88.1 m²

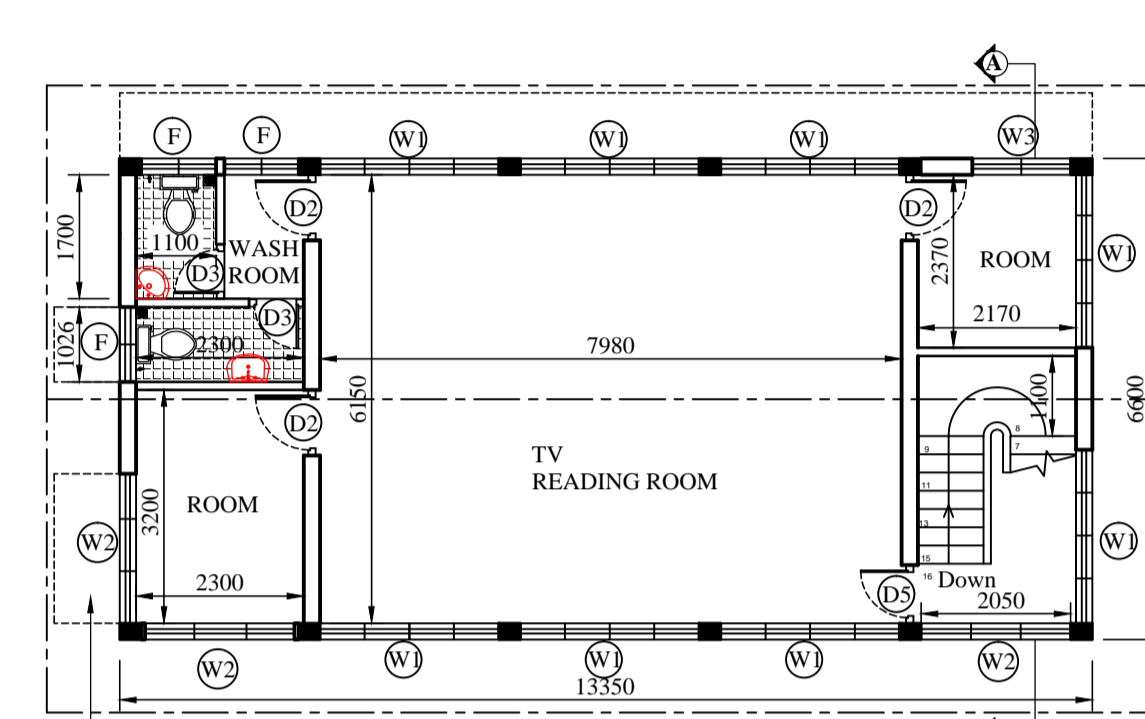

EXISTING UPPER FLOOR PLAN

SCALE 1:100
FLOOR AREA 88.1 m²

SCHEDULE OF ELECTRICAL FITTINGS	
DESCRIPTION	SYMBOL
Ceiling mounted LED lamp 300mm Ø	☉
Ceiling mounted LED lamp 200mm x 200mm	□
Indoor wall bracket lamp (plastic)	○
Outdoor wall bracket lamp (plastic)	○
13A plug point	⊕
1200mm ceiling fan	⊗
Wall mounted fan	⊗

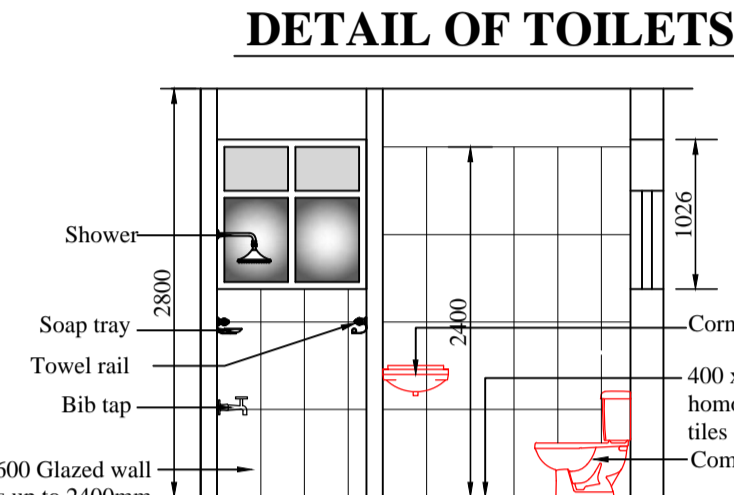

DETAIL OF TOILETS

TYPICAL SECTION A-A

SCALE 1:50

NOTE

- Existing electrical layout to be checked by the electrical Engineer. proposed electrical layout to Engineer's detail.
- Water supply and waste water disposal system to Engineer's detail.
- Solid waste disposal system to Engineer's detail.
- Turfing area - 30m².
10Nos - 450mmx450mm x450mm Concrete flower pot with 600 height plants. refer image.
- Paved with interlock paving blocks - Area -50m²

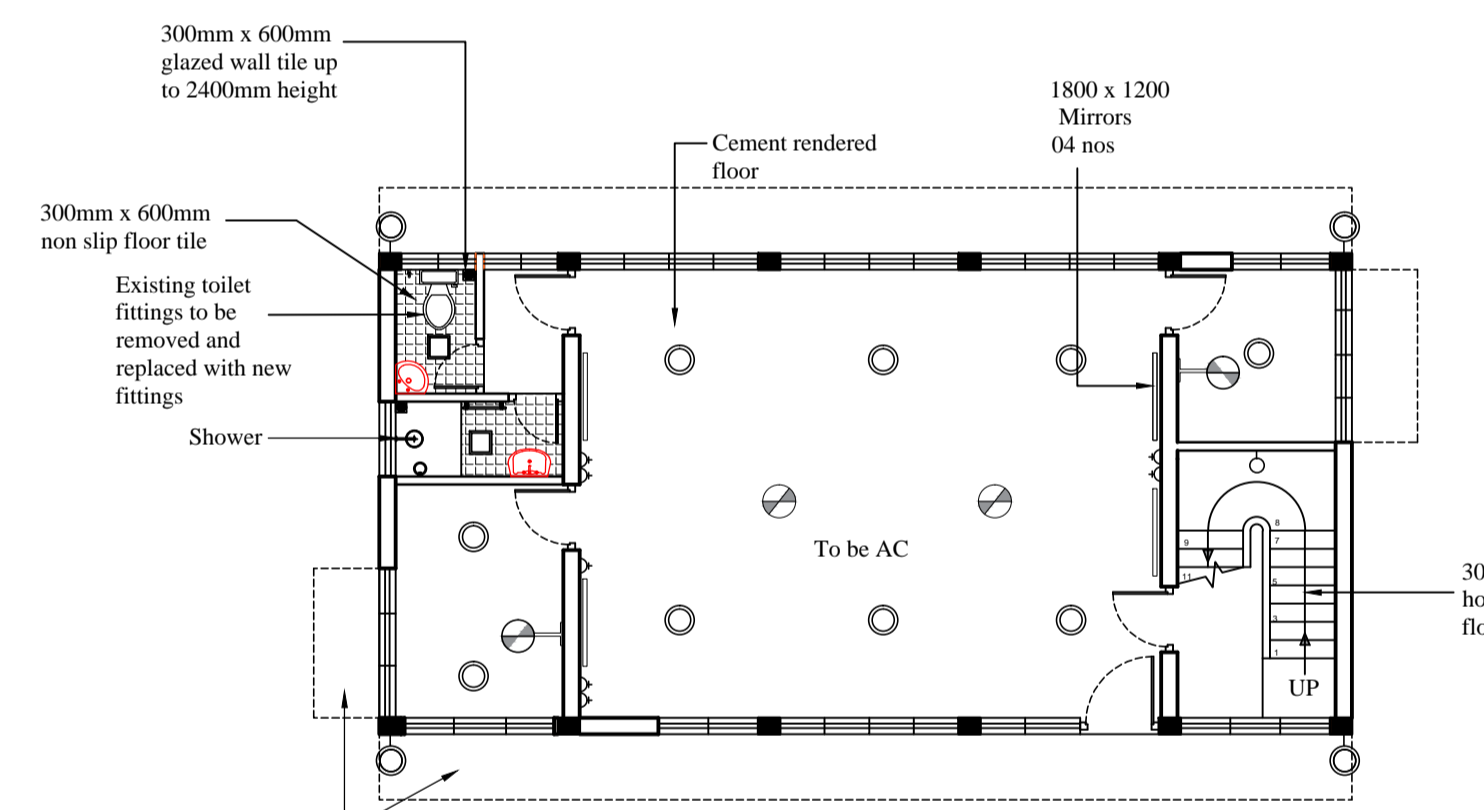

ELECTRICAL AND SPECIFICATION LAY OUT PLAN GROUND FLOOR

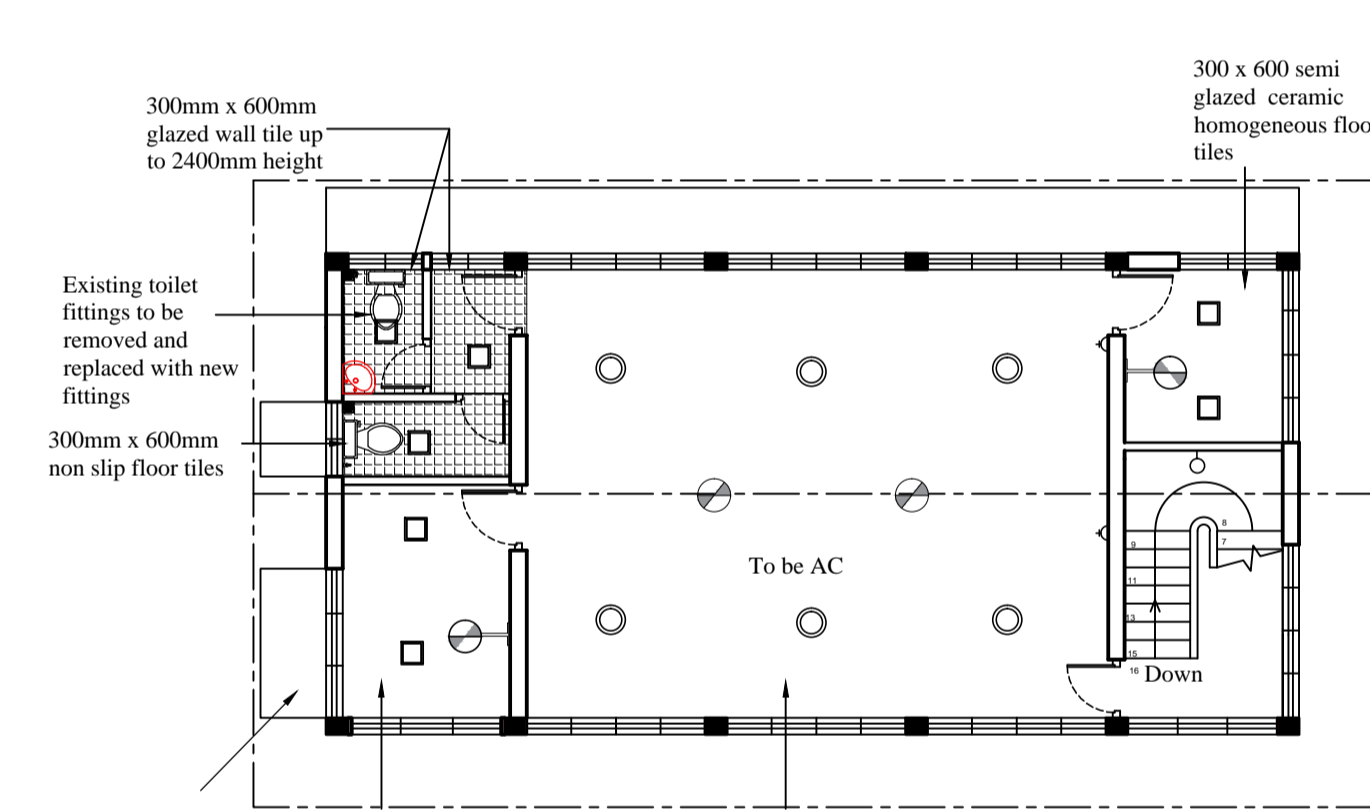

ELECTRICAL AND SPECIFICATION LAY OUT PLAN UPPER FLOOR

SCHEDULE OF DOORS & WINDOWS

TYPE	SIZE	DESCRIPTION	NOS
DW	1080 x 2450	Aluminium framed glazed door and window with AL composite panel and fixed glass on top	01
D2	900 x 2100	Aluminium framed AL glazed composite panel door	04
D3	750 x 2100	Aluminium framed AL composite panel door	01
D4	900 x 2450	Aluminium framed glazed door with AL composite panel and fixed glass on top	01
D5	800 x 2100	Aluminium framed AL composite glazed door	01
W1	2450 x 1350	Aluminium framed glazed window with fixed glass on top	12
W2	2050 x 1350	Aluminium framed glazed window with fixed glass on top	05
W3	1370 x 1350	Aluminium framed glazed window with fixed glass on top	04
F	1025 x 1025	Aluminium framed glazed fanlight with louvers on top	06

DETAILS OF HAND RAILING

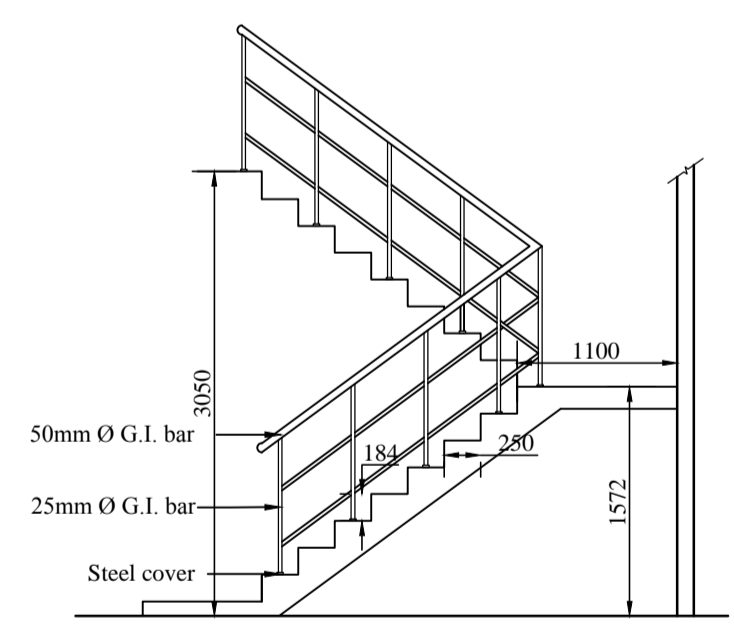

SECTION Y-Y

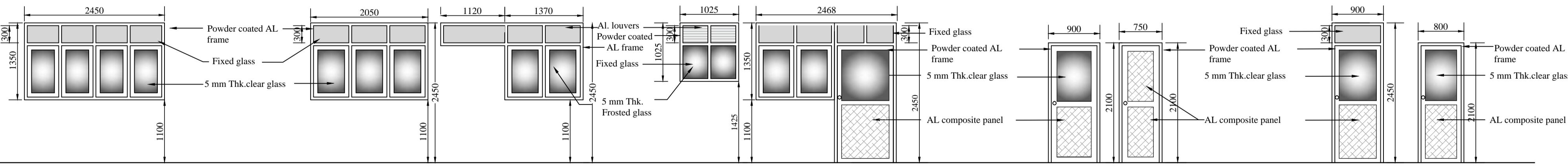

DETAILS OF DOORS AND WINDOWS

SCALE 1:50

MIRROR DETAIL

SCALE 1:50
04 Nos



IN DOOR WALL BRACKET LAMP (PLASTIC)

OUT DOOR WALL BRACKET LAMP (PLASTIC)

CEILING MOUNTED LED LAMP (300mm Ø)

CEILING MOUNTED LAMP (200mm x 200mm)

GATE LAMP (plastic)

FLOWER POT

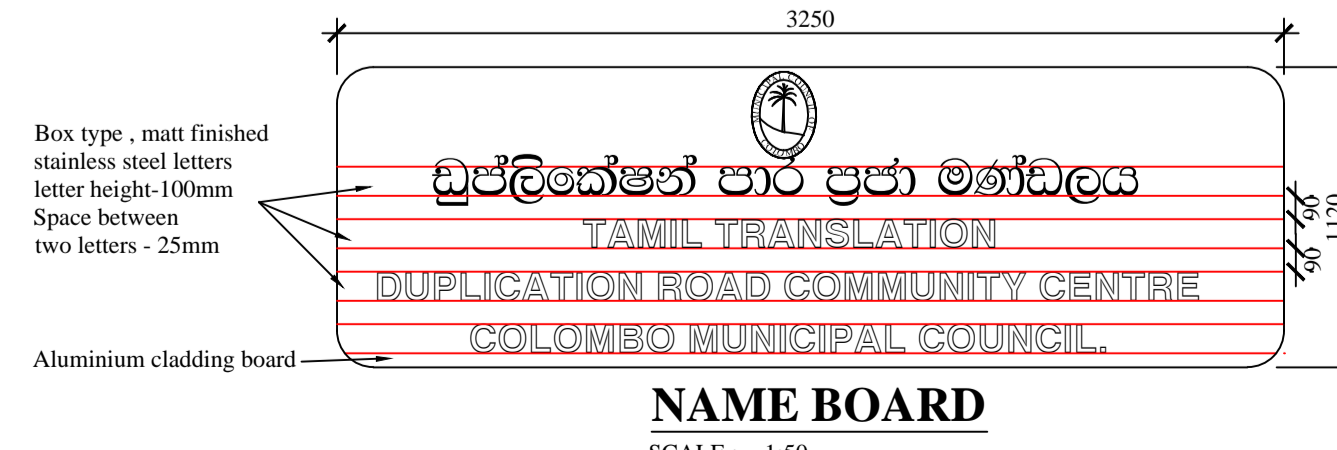

NAME BOARD

SCALE :- 1:50

NOTE

- This Drawing is a property of the Architectural unit of the M.E's Department.
- This Drawing shall not be copied or Altered without the consent of the Architect.
- If any discrepancy or error is detected in the drawing it should be immediately brought to the notice of the Architect.
- This drawing should be read in conjunction with structural drawings & all service drawings and any other drawings.
- Any construction work carried out not in accordance with the information in the drawing will be rejected by the Architect.
- All colors , appliances , fittings to be approved by the Architect.
- All dimension to be taken at site prior to construction.
- Name Board to be finished with s/s letters fixed on to Al. cladding placed on to front wall as per image.
- Pavement around the building to be finished with 300 x 300 non slip homogeneous floor tiles.
- Plumbing layout to be designed as per Engineer's details.
- Designing of Drainage and sewerage system to be done as per Engineer's details.
- Electrical items as per Engineer's detail
- Existing drain around the building to be repaired.
- Ceiling to be replaced with calcium silicate flat ceiling.
- All toilet fittings to be replaced with new ones.
- All existing sun shade to be water proofed to Engineer's detail.
- All ext. doors and windows to be removed and replaced with powder coated Al doors and windows.
- All ext. masonry parts of the building to be preserved. No any demolition work to be done.
- All internal walls to be painted with emulsion paint.
- All external wall to be painted with weather shield paint. color to be approved by the Architect.
- Roof of the building to be repaired according to Engineer's instructions.
- Wall plaster of the existing building to be treated according to Engineer's instruction.

COLOMBO MUNICIPAL COUNCIL MUNICIPAL ENGINEER'S DEPARTMENT

Job title
PROPOSED RENOVATIONS TO DUPLICATION ROAD COMMUNITY CENTRE COLOMBO -03.

Drawing title
PLANS, SECTIONS, ELEVATIONS, AND DETAILS.

PROJECT ARCHITECT	E.G.L.MELLUGATHANA		
SENIOR ARCHITECT	S.U.R.DOLAPILLI		
CHIEF ARCHITECT			
DIRECTOR (Eng./ TDRS)	P.A. CHANDRAPALA		
D.M.C.(Eng.services.)	Y.SILVESTER		
SCALE	DRAWN	CHECKED	chaviindu senarathna
1:100		D.O.A.	
1:50	W.A.L.N.C. WELIYATA	ACT.	chaviindu senarathna
1:300			
JOB NO.	SHEET NO.	REVISION SUFFIX	
2021/22	01/01		
CLIENT DEPT./AUTHORIZED OFFICER'S NAME			DATE : 23-11-2021
CLIENT SIGNATURE			DESIGNATION